





MMDA 'C' / PP 12 /  
 C.No. 24/2337/8  
 Asst. Secretary: *[Signature]*  
 PART I  
 PART II  
 AP

PROPOSED  
 ADDITIONS & ALTERATIONS  
 TO  
 ASAN MEMORIAL SCHOOL  
 old DOOL No. 1  
 ANDELSON ROAD  
 DIVISION No.  
 MADRAS. 600 006  
 SCALE: 1cm = 1m.

NOTE:  
 PREVIOUS SANCTIONED PLAN No. B.A. 76/81 of 10-2-81

REFERENCE:

D1 DOOR, C.W. FRAMES WITH COMM. PLY.	(4.0 x 7.0)	1.22 x 2.13	
D2 DOOR	(3.6 x 7.0)	1.07 x 2.13	
D3 DOOR	(3.0 x 7.0)	0.91 x 2.13	
D4 DOOR	(2.9 x 6.6)	0.84 x 1.98	
D5 DOOR, T.W. FRAMES WITH TEAK VENEER, PLYSH CHAIRS	(4.0 x 8.0)	1.22 x 2.44	
D6 DOOR	WITHOUT HEAD	(3.6 x 7.0)	1.07 x 2.13
W1 WINDOW GLAZED WITH BARRED STEEL	(5.7 x 4.0)	1.52 x 1.42	
W2 WINDOW	(4.0 x 4.0)	1.22 x 1.22	
V. VENTILATOR	(3.0 x 2.0)	0.90 x 0.61	

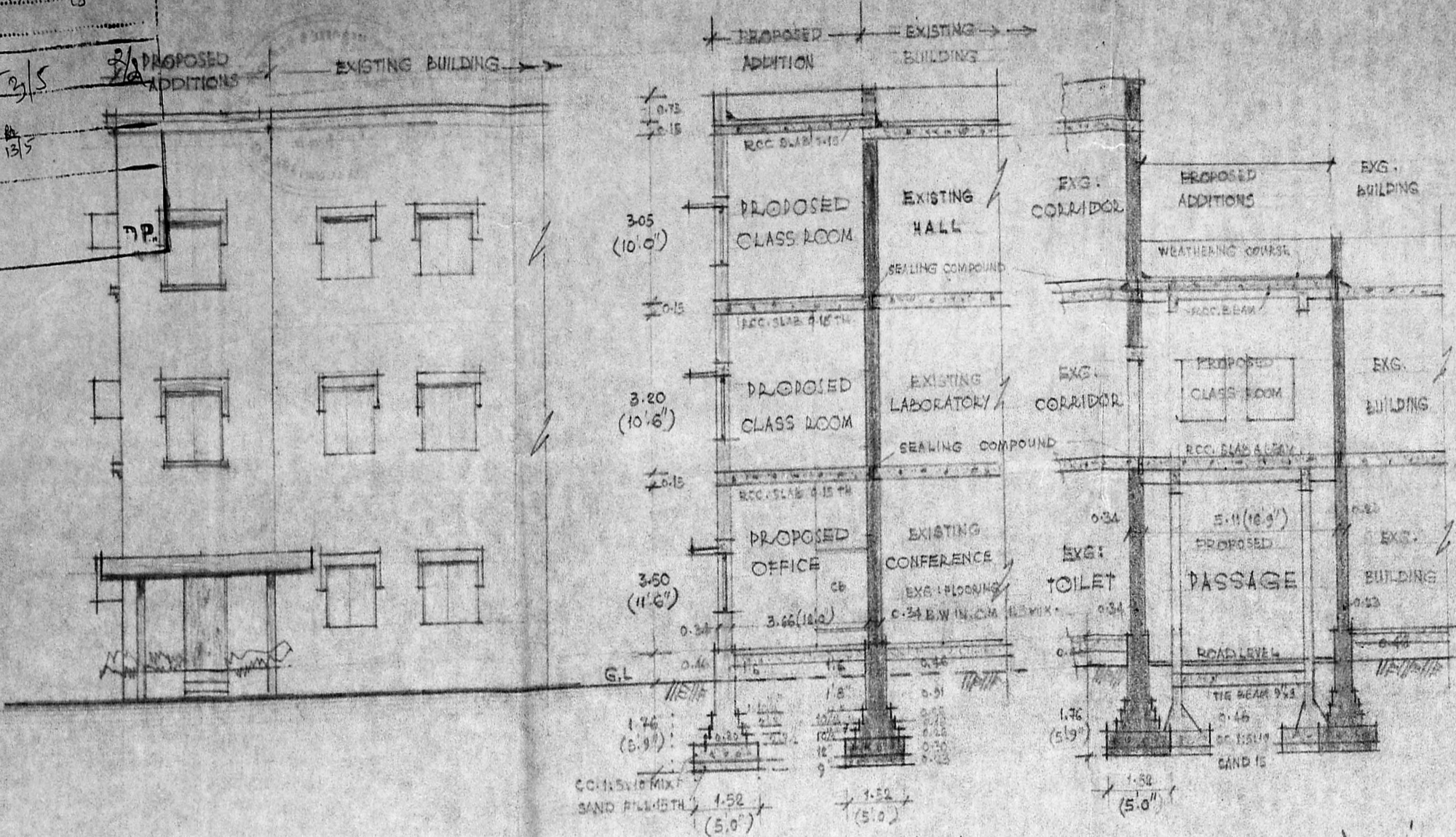

FRONT ELEVATION

SECTION ON 'CD'

Planning Permit No. *[Handwritten]* ON 'AB'  
**APPROVED**  
 SUBJECT TO THE CONDITIONS IN  
 THIS OFFICE LETTER.  
 No. *[Handwritten]* Date *[Handwritten]*  
 FOR MEMBER-SECRETARY  
 MADRAS METROPOLITAN  
 DEVELOPMENT AUTHORITY  
 MADRAS 600 008.

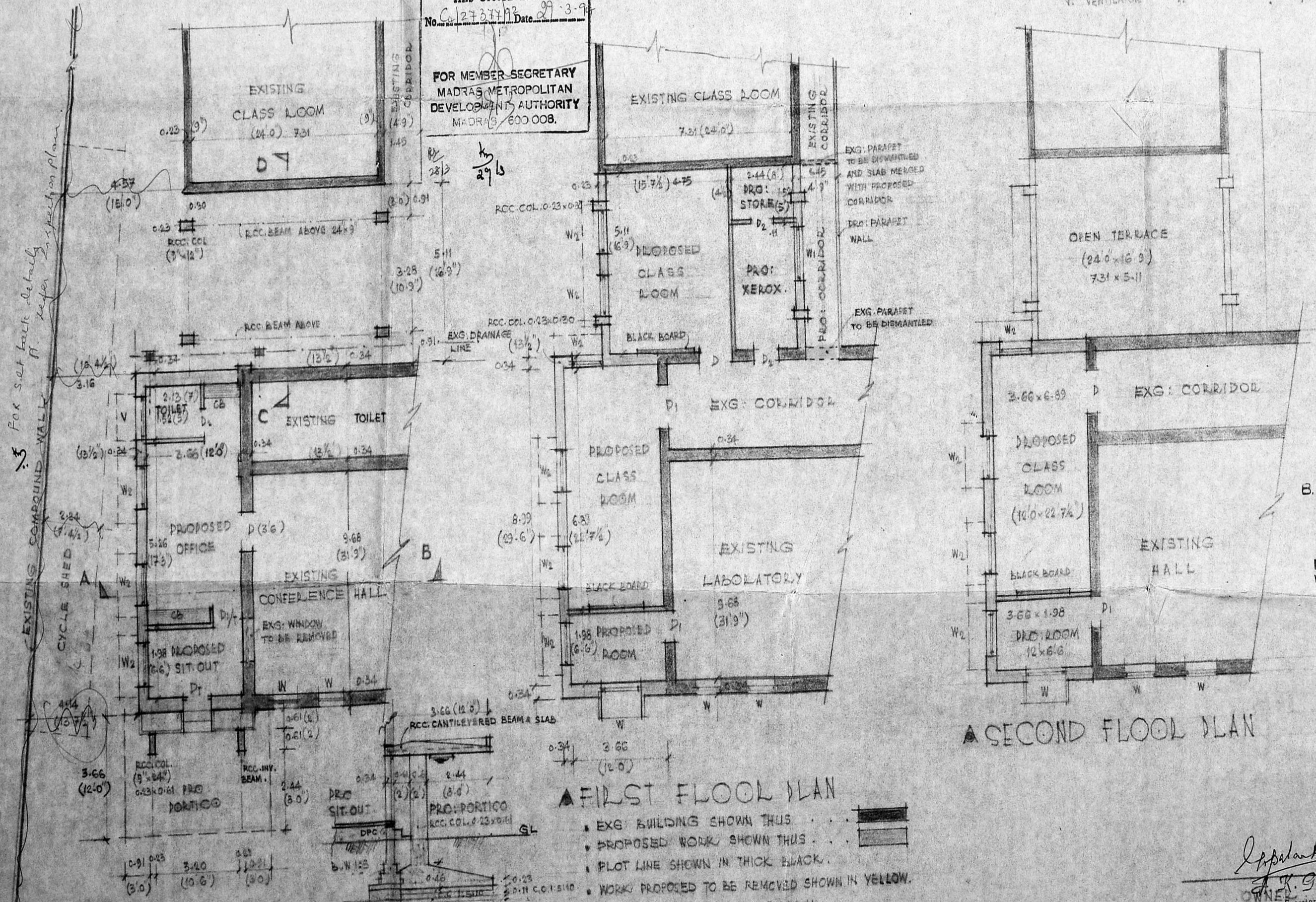

▲ FIRST FLOOR PLAN

▲ SECOND FLOOR PLAN

▲ GROUND FLOOR PLAN  
 DETAILS OF PORTICO

*[Signature]*  
 B.S. RADHAKRISHNAN  
 CONSULTING CIVIL ENGINEER  
 LICENSED SURVEYOR CLASS-I  
 CORPORATION OF MADRAS.  
 REG. No. 100  
 NO. 2, SIXTH FLOOR, TANGI NAGAR,  
 VELACHERI, MADRAS-600 042.

*[Signature]*  
 K. Gopalan  
 OWNER  
 Asan Memorial Senior Secondary School,  
 GOVT. HOUSE, MADRAS-600 006.